

NOTE: This home may require wall bracing tie-downs depending on wind/seismic design. Please refer to the permit set for tie-down loads and locations if applicable. Some areas of the exterior wall sheathing may be shipped loose to allow access for tie-down installation. All tie-down designs are by others.

LX331-A4

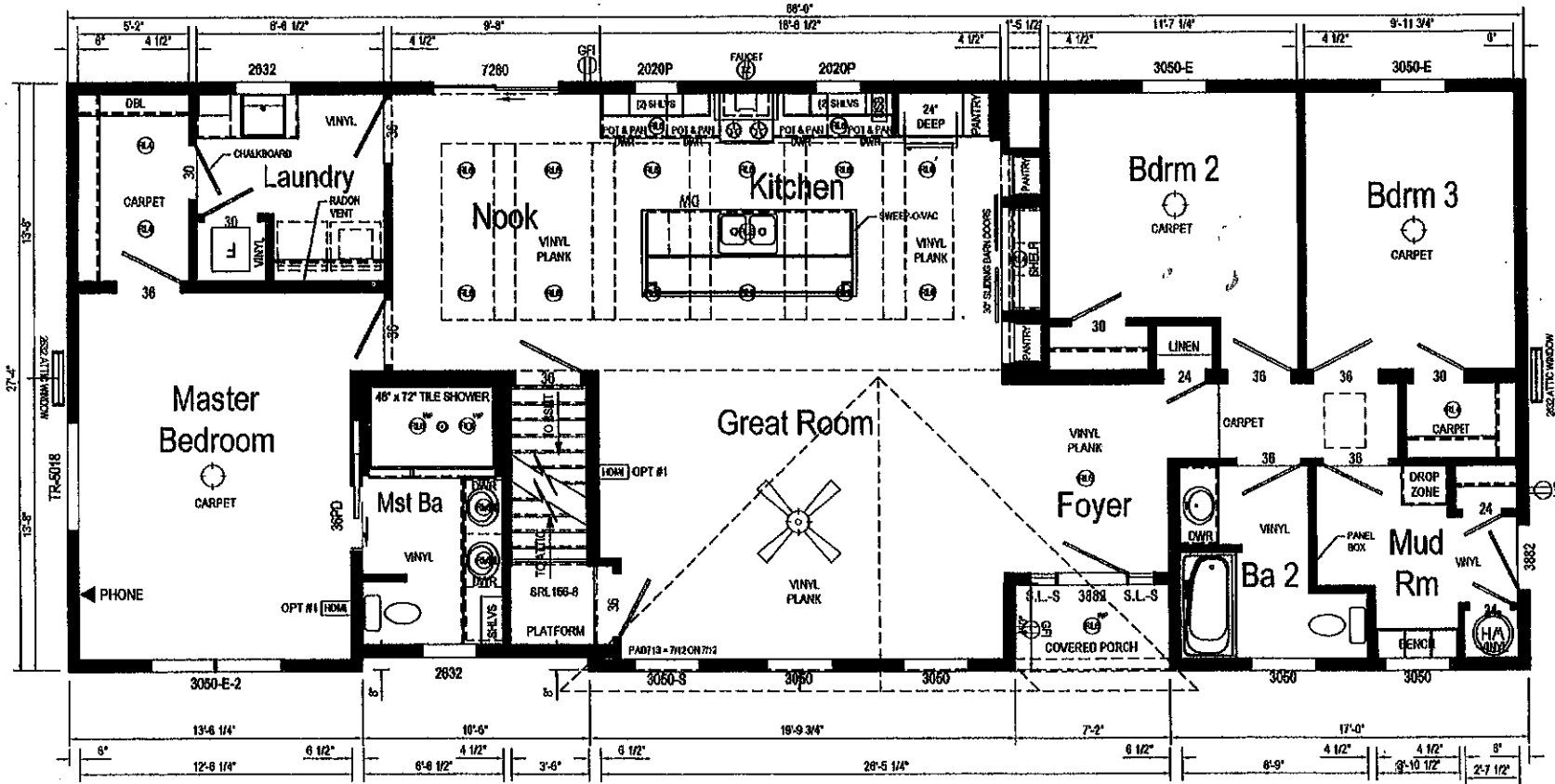

LX331-A4 2868 Approx. 1823 Sq. Ft.

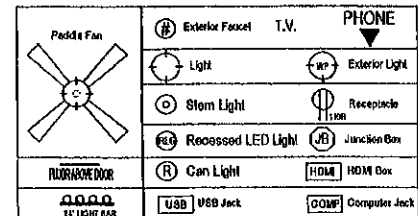

Stairway:  
 Riser HT: 8 1/4" Max.  
 Tread Depth: 9" Min.  
 Head Room: 80" Min.  
 Note: The Stairwell geometry in this home has been designed to the criteria above. If IRC geometry is required or desired, please contact Pennwest for plan adjustments.

Builder: Pennwest Homes	Callout: 2868	Revisions:	Scale: 1/8" = 1'-0"	Date: 9/28/2017	Cust Stock	Model/Eng. No.: LX331-A4
Title: Literature		Date: 11/17/2017	Drawn By: JH	Reference: NONE	Dir: Schaff's Modern Homes, Inc.	Pg.: LIT







