

NOTE: This home may require wall bracing tie-downs depending on wind/seismic design. Please refer to the permit set for tie-down loads and locations if applicable. Some areas of the exterior wall sheathing may be shipped loose to allow access for tie-down installation. All tie-down designs are by others.

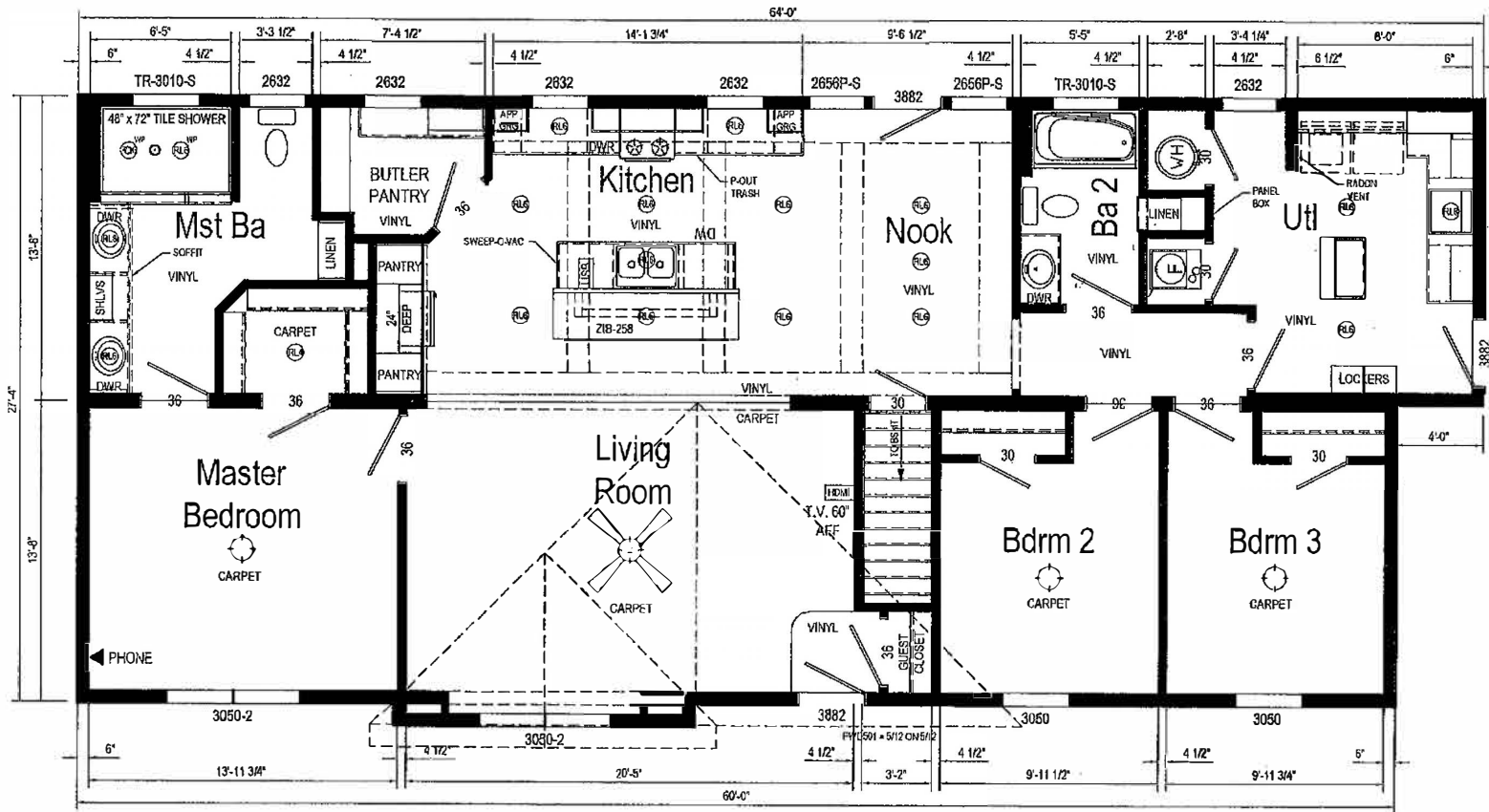

LX328-A63 2864/60 Approx. 1708 Sq. Ft.

	Exterior Faucet	T.V.	PHONE
	Light	Exterior Light	
	Stem Light	Receptacle	
	Recessed LED Light	Junction Box	
	Can Light	HDMI Box	
	USB Jack	Computer Jack	

Stairway:
 Riser HT: 8 1/4" Max.
 Tread Depth: 9" Min.
 Head Room: 80" Min.
 Note: The Stairwell geometry in this home has been designed to the criteria above. If IRC geometry is required or desired, please contact Pennwest for plan adjustments.

Builder: Pennwest Homes	Callout: 2864/60	Revisions	Scale: 1/8" = 1'-0"	Date: 02/08/2017	Cust. Stock	Model/Eng. No.: LX328-A63
Title: Literature		Date Number	Drawn By: JH	Reference: LX128-A	Dir: Schaff's Modern Homes	Pg.: LIT
					S/N: .	







