

HZ104-A5

NOTE: This home may require wall bracing tie-downs depending on wind/seismic design. Please refer to the permit set for tie-down loads and locations if applicable. Some areas of the exterior wall sheathing may be shipped loose to allow access for tie-down installation. All tie-down designs are by others.

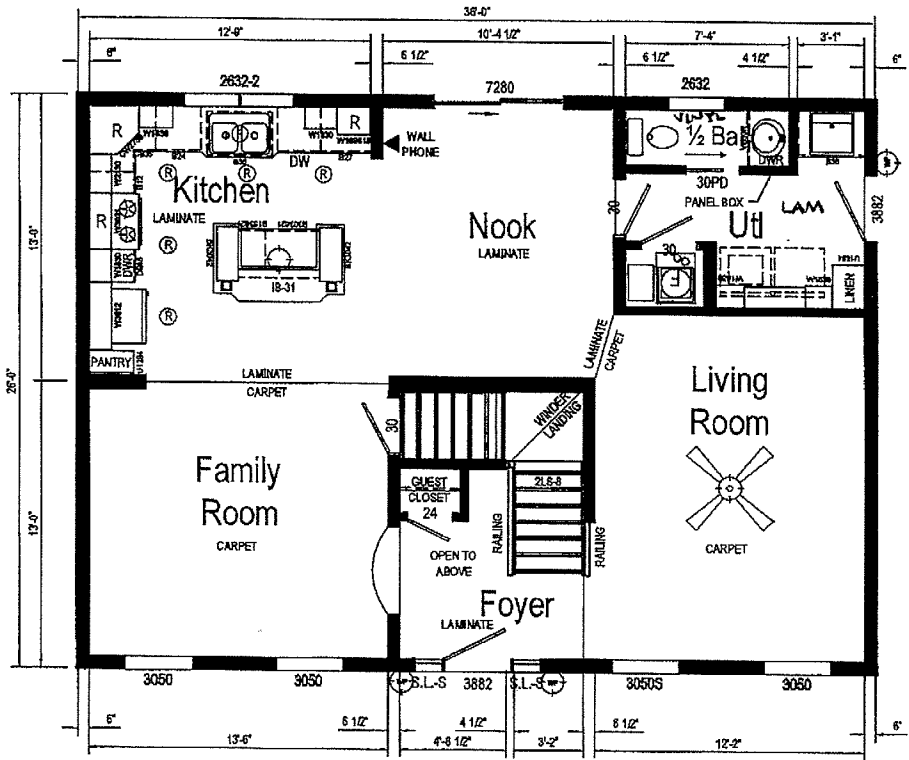

HZ104-A5 2636 Approx. 1872 Sq. Ft.

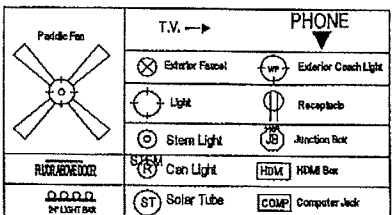

Stairway:
 Riser HT: 8 1/4" Max
 Tread Depth: 9" Min.
 Head Room: 80" Min.
 Note: The Stairwell geometry in this home has been designed to the criteria above. If IRC geometry is required or desired, please contact Pennwest for plan adjustments.

Builder: Pennwest Homes	Callout: 2636	Revisions	Scale: 1/8" = 1'-0"	Date: 07/28/2014	Cust Stock	Model/Eng. No.: HZ104-A5
Title: Literature		Date	Drawn By: JAH	Reference: NA	Dir: Schaff's Modern Homes	Pg.: LIT
		Number			S/N:	

NOTE: This home may require wall bracing tie-downs depending on wind/seismic design. Please refer to the permit set for tie-down loads and locations if applicable. Some areas of the exterior wall sheathing may be shipped loose to allow access for tie-down installation. All tie-down designs are by others.

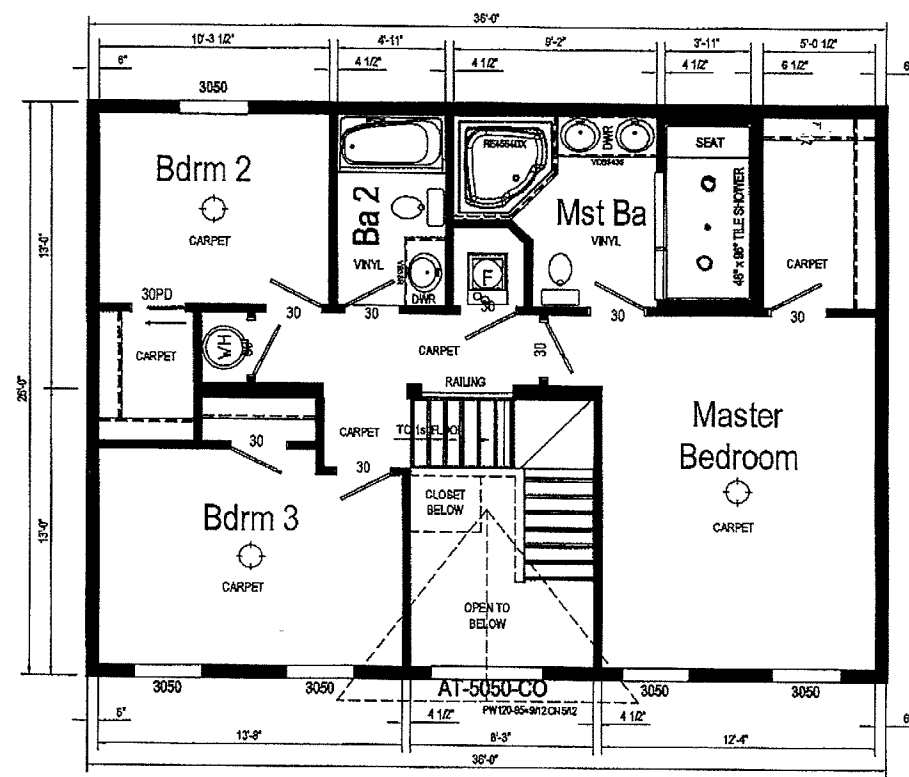

HZ104-A5 2636 Approx. 1872 Sq. Ft.

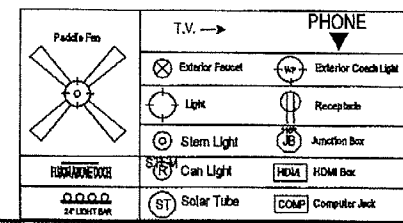

Stairway:
 Riser HT: 8 1/4" Max
 Tread Depth: 9" Min.
 Head Room: 80" Min.
 Note: The Stairwell geometry in this home has been designed to the criteria above. If IRC geometry is required or desired, please contact Pennwest for plan adjustments.

Builder: Pennwest Homes	Callout: 2636	Revisions:	Scale: 1/8" = 1'-0"	Date: 07/28/2014	Cust: Stock
Title: Literature 2		Date: Number:	Drawn By: JAH	Reference: NA	Dir: Schaff's Modern Homes
					Model/Eng. No.: HZ104-A5
					Pg.: LIT-2

